

YOUR NAME

Start the trail at the grey arrow
Follow the numbers from 1-14.

1 PICTURE OF THE LAST SUPPER

Who is the person in the centre of the picture?

J _ _ _ _

How many other people can you see? _ _



2 STRIPEY ROPES

When someone pulls on one of the ropes they ring a B _ _ _ .

Look up at the ropes.
How many ropes can you count? _
(This will tell you how many bells there are.)



3 VICARS

In what year did the first vicar come here?

1 _ _ _

What was his name?

S _ _ _ _ _ H _ _ _

In what year did the present vicar come here?

2 _ _ _

What is his name?

C H R _ _ _ _ _ E R

P _ _ _ _ N S

EAST

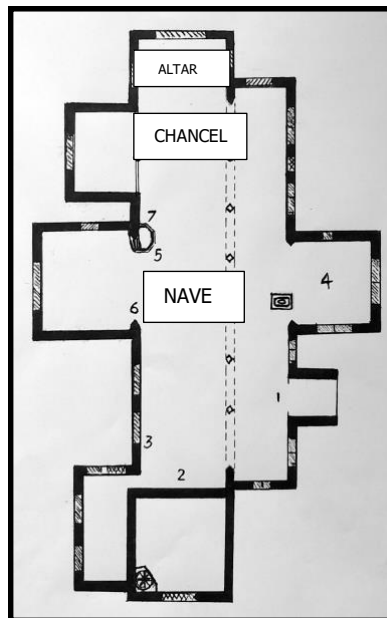

WEST

4 SOUTH TRANSEPT

Stand in the south transept which is where the organ of the church once was. What can you see in the corner of this space which is unusual?

It is a F _ _ E _ LA _ E

Why do you think that it was put here?



5 PULPIT

Why is the pulpit raised above the rest of the church?

What the main colour of the cloth hanging at the front of the pulpit?

It may be a different colour from the one in the picture.



6 CARVED ANGEL

Find the carved angel on the stone pillar.

Finish the other half of the drawing of the angel.

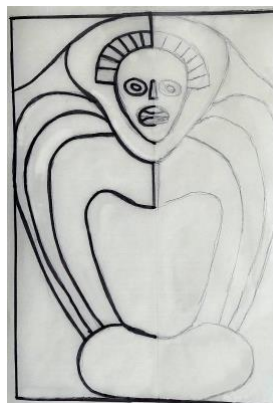

7 PASCHAL CANDLE

Find the Paschal Candle and mark it on the plan of the church with a letter P.

There is a letter A above the cross that you can see on the candle. Draw the shape underneath the cross. It is a Greek letter.

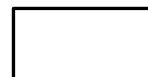

8 ALTAR AND EAST WINDOW



Walk up to the altar of the church.
Look at the shiny silver cross behind the altar.
What letters do you see to the left of the cross?

What letters do you see to the right of the cross?

EAST

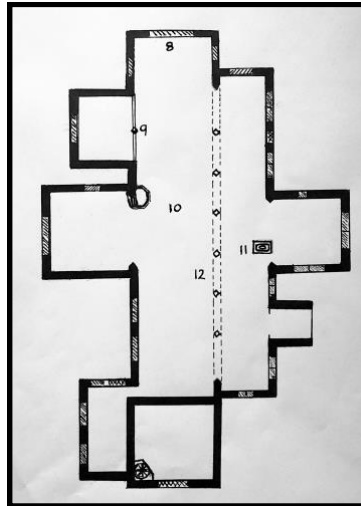

9 ORGAN PIPES

Find the metal round organ pipes above the carved screen. What goes through the organ pipes to make the musical sounds? AIR or WATER? Circle your answer.

Which pipes make the lowest sound?

Longest? Shortest?
(Tick your answer)

Draw an organ pipe inside this box.

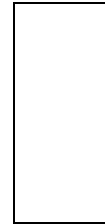

10 CEILINGS

Look at the rafters of the ceiling in the nave. What would they remind you of if they were the other way up?

- A boat?
- A house?
- A bridge?



11 FONT

The font is used for Baptism. What stone is it made from? There is a lot of this stone in Cornwall.

GR _ _ _ T _

What kind of bird is carved on the wooden lid of the font?

D _ _ _

What is put into the bowl beneath the lid when someone is baptised?

W _ _ _ _



12 ARCHES

Look at the row of arches which go from the front of the church to the back of the church. How many can you count? _____

Are they shaped more like the arch in drawing one or drawing two?

Put a tick in the one that you think is the right answer.

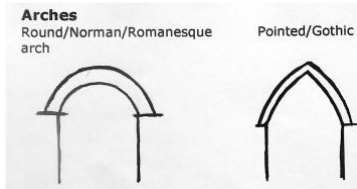

13 I SPY

Tick each one of these when you have seen them in the church.

- A fireplace _____
- A wooden carving _____
- A chandelier for lights _____
- Stained glass _____
- A cross _____
- The pulpit _____
- A pew _____
- The altar _____

14 YOUR THOUGHTS

Sit down in a pew for a moment and write down three or four things that you have seen and liked best in the church today.
