

YOUR NAME

Start the trail at the grey arrow
Follow the numbers from 1-11.

1 PORCH

The wooden object hanging on the right-hand wall is called a bier. What do you think it was used for?

.....

Why do you think there is a small door inside the main church door?

.....

2 LIST OF RECTORS

Look at the list of the clergy of the church down the ages.

Who was the very first Rector of this church?

.....

Who was the first Rector to be appointed in the 19th century?

.....

3 FONT



How many sides has the wooden font cover?

.....

Read the wording on the font. What 2 things are people baptised with?

W _ _ _ _
T _ _ H _ _ _ G _ _ _ _

Unscramble the anagrams. Which 2 animals are carved into the font cover?

DRIB

BALM

EAST

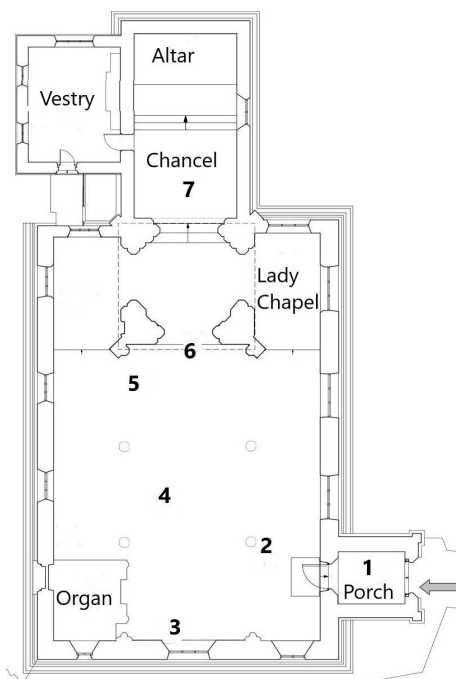

WEST

4 PEWS

The wooden pews in the centre of the church are very old. Roughly how many years old do you think they are?

a) 200 b) 400 c) 600

Look closely at the ends of the pews. They are all different. Find the carving of the Maltese Cross (CLUE: each part of the cross is a bit like a triangle) and draw it below:

Tick if you can find these other carvings:

Ladies' Faces Dragons

5 PULPIT



What is the pulpit used for?

.....

.....

What 2 foods/crops are shown on the pulpit?

W _ _ _ T and G _ _ _ S

6 TOWER PILLARS

Walk to the centre of the church. You are now under the tower! On one of the pillars it says that Rachael Ashbourn gave the sum of £10.

What day did she give the money?

.....

On another pillar 'EH' scratched a date. What is this date?

.....

7 CHANCEL

Go up the steps towards the main altar and stop where the pews face each other. Look up! How many heads are there on the beams in the roof?

.....



8 ALTAR

On the left of the altar there is a list of "The Ten Commandments". What is the 6th Commandment?

.....

Find the figure of a snake behind the altar. What is it wrapped around?

.....

Draw a picture of the snake.

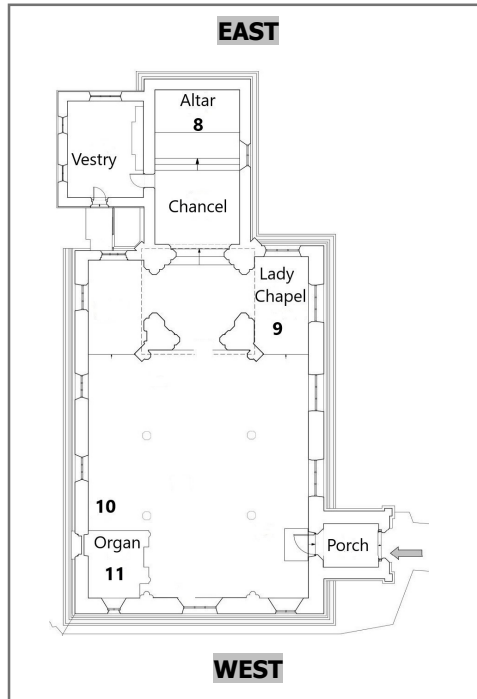

9 LADY CHAPEL

Why do you think this part of the church is called the Lady Chapel? CLUE: look on the window sill!

.....

Find the PISCINA:



What do you think it was used for?

.....

10 WAR MEMORIAL

At the back of the church near the organ two plaques commemorate those who died in the World Wars. How many men from Croxton Kerrial died in:

WW1? WW2?

Name one of the families who lost 2 sons in WW1

.....

What is the name of the person who died in WW2?

.....

11 ORGAN

Stand and look at the organ. How many organ pipes can you see?:

Blue pipes Gold pipes

I can see all of the pipes belonging to the organ:

TRUE FALSE

What sort of sound do you think the very long organ pipes make?

.....

12 WHERE IS THIS DOOR?

Have a look around the church for this door. Where is it?

.....

.....

Why do you think there is a door here?

.....

.....



13 FAVOURITE PART OF YOUR VISIT

What was your favourite part of your visit to the church? Either write about it or draw it in the space below.

END OF VISIT

Well done! You have now finished the 'Children's Trail'.

Before you leave, take a moment to sit quietly on one of the old pews and think about all the people who have visited or worshipped in this church over hundreds of years.

We hope you have learned a lot and will want to come again and bring your friends and family too!